

| JOUR | PRESENTATION | | ARCACHON | BOULOGNE | DUNKERQUE | LORIENT | LES SABLES | NORMOUTIER | OLERON | FOYAN | TOUTES CRIEES |
|---|--------------|-------------|----------|----------|-----------|---------|------------|------------|---------|--------|---------------|
| lun-08-déc | T10-30 | Ventes(kg) | 922 | 454 | | 51 | 149 | | 256 | 503 | 5 269 |
| | | Valeur(E) | 12 493 | 5 281 | | 702 | 1 630 | | 3 705 | 7 532 | 74 359 |
| | | P.M. (E/kg) | 13,55 | 11,64 | | 13,80 | 10,97 | | 14,50 | 14,99 | 14,11 |
| | | Stockage | | | | | | | | | |
| | T40-50 | Ventes | 2 050 | 450 | | 39 | 256 | | 857 | 599 | 5 114 |
| | | Valeur | 24 866 | 4 802 | | 372 | 2 621 | | 9 352 | 7 758 | 58 543 |
| | | P.M. | 12,13 | 10,68 | | 9,51 | 10,26 | | 10,91 | 12,95 | 11,45 |
| | | Stockage | | | | | | | | | |
| mar-09-déc | T10-30 | Ventes | | 275 | | 637 | 707 | | 812 | | 5 068 |
| | | Valeur | | 3 911 | | 8 480 | 9 727 | | 10 239 | | 70 888 |
| | | P.M. | | 14,22 | | 13,31 | 13,76 | | 12,61 | | 13,99 |
| | | Stockage | | | | | | | | | |
| | T40-50 | Ventes | | 175 | | 481 | 488 | | 1 412 | | 3 525 |
| | | Valeur | | 1 869 | | 5 000 | 5 877 | | 14 719 | | 37 981 |
| | | P.M. | | 10,69 | | 10,39 | 12,04 | | 10,42 | | 10,77 |
| | | Stockage | | | | | | | | | |
| mer-10-déc | T10-30 | Ventes | 821 | 30 | | 611 | | | 494 | 334 | 6 419 |
| | | Valeur | 11 788 | 420 | | 8 343 | | | 7 085 | 5 647 | 92 120 |
| | | P.M. | 14,35 | 14,00 | | 13,65 | | | 14,35 | 16,90 | 14,35 |
| | | Stockage | | | | | | | | | |
| | T40-50 | Ventes | 1 097 | 168 | | 605 | | | 1 251 | 382 | 5 053 |
| | | Valeur | 13 697 | 1 828 | | 6 104 | | | 13 051 | 5 020 | 57 443 |
| | | P.M. | 12,48 | 10,91 | | 10,09 | | | 10,43 | 13,14 | 11,37 |
| | | Stockage | | | | | | | | | |
| jeu-11-déc | T10-30 | Ventes | 641 | 504 | | 374 | 1 419 | | 277 | | 4 696 |
| | | Valeur | 9 361 | 5 362 | | 5 512 | 21 331 | | 3 985 | | 69 701 |
| | | P.M. | 14,61 | 10,64 | | 14,74 | 15,03 | | 14,41 | | 14,84 |
| | | Stockage | | | | | | | | | |
| | T40-50 | Ventes | 1 738 | 131 | | 232 | 1 611 | | 379 | | 4 360 |
| | | Valeur | 22 489 | 1 405 | | 2 664 | 20 539 | | 4 056 | | 54 381 |
| | | P.M. | 12,94 | 10,73 | | 11,46 | 12,75 | | 10,69 | | 12,47 |
| | | Stockage | | | | | | | | | |
| ven-12-déc | T10-30 | Ventes | | 71 | | 880 | 1 285 | | 331 | 284 | 4 805 |
| | | Valeur | | 1 118 | | 13 267 | 21 325 | | 4 579 | 4 741 | 74 759 |
| | | P.M. | | 15,70 | | 15,08 | 16,60 | | 13,84 | 16,69 | 15,56 |
| | | Stockage | | | | | | | | | |
| | T40-50 | Ventes | | 131 | | 678 | 1 032 | | 607 | 637 | 3 995 |
| | | Valeur | | 1 637 | | 7 393 | 13 455 | | 7 234 | 8 514 | 49 555 |
| | | P.M. | | 12,54 | | 10,90 | 13,03 | | 11,92 | 13,36 | 12,40 |
| | | Stockage | | | | | | | | | |
| Cumul semaine | T10-30 | Ventes(kg) | 2 384 | 1 334 | | 2 553 | 3 559 | | 2 169 | 1 121 | 26 258 |
| | | Valeur(E) | 33 641 | 16 092 | | 36 304 | 54 012 | | 29 594 | 17 921 | 381 827 |
| | | P.M.(E/kg) | 14,11 | 12,06 | | 14,22 | 15,17 | | 13,65 | 15,99 | 14,54 |
| | | Stockage | | | | | | | | | |
| | T40-50 | Ventes(kg) | 4 886 | 1 053 | | 2 035 | 3 387 | | 4 507 | 1 618 | 22 047 |
| Valeur(E) | 61 052 | 11 541 | | 21 533 | 42 491 | | 48 412 | 21 291 | 257 903 | | |
| P.M.(E/kg) | 12,50 | 10,96 | | 10,58 | 12,54 | | 10,74 | 13,16 | 11,70 | | |
| Stockage | | | | | | | | | | | |
| Proportion T10-30/total de la semaine = 54% | | | | | | | | | | | |
| ly compris samedi) | | | | | | | | | | | |

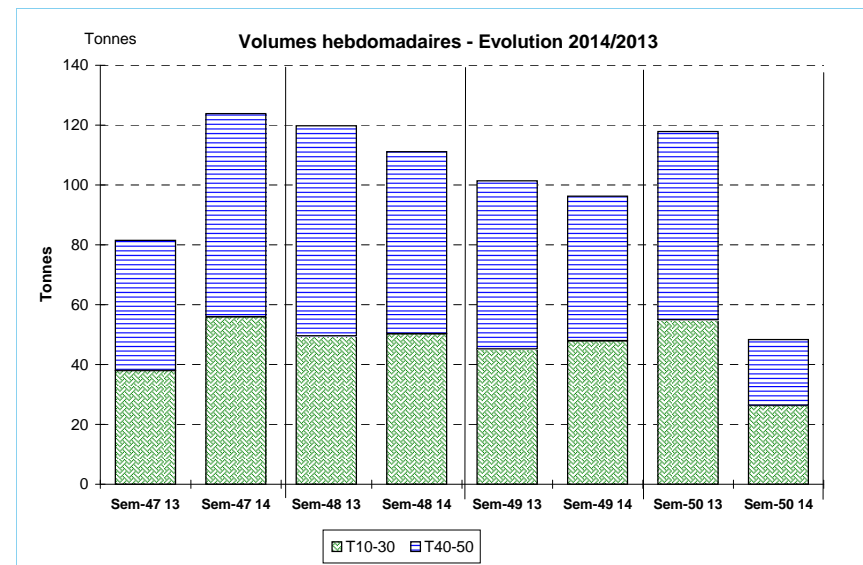

Source : FranceAgriMer / RIC

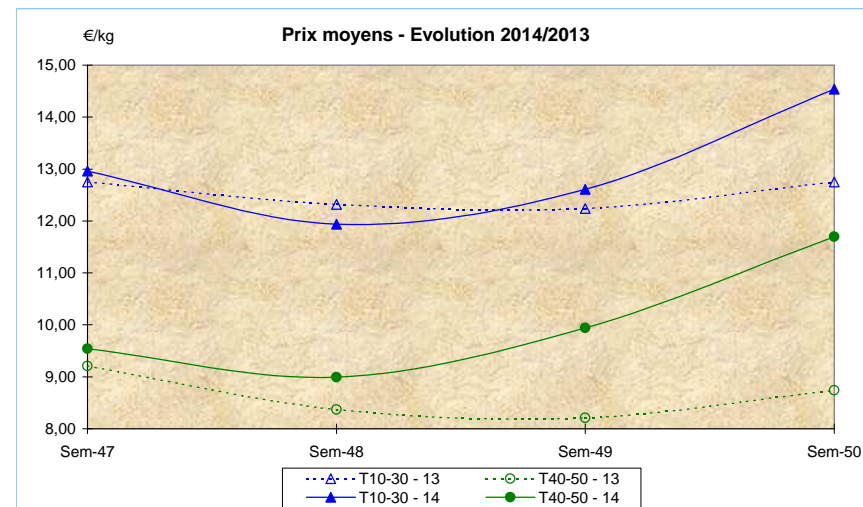

Source : FranceAgriMer / RIC

| | Cumul campagne 2014 | | Cumul campagne 2013 | | Evolution | |
|-------------|---------------------|----------|---------------------|----------|-----------|--------|
| | T10-30 | T40-50 | T10-30 | T40-50 | T10-30 | T40-50 |
| Ventes (t) | 2 693,0 | 3 181,5 | 2 681,5 | 3 427,3 | 0% | -7% |
| Valeur (k€) | 33 244,2 | 28 076,3 | 35 111,2 | 29 996,2 | -5% | -6% |
| P.M. (€/kg) | 12,34 | 8,82 | 13,09 | 8,75 | -6% | 1% |
| Non vendu | 0,5 | 1,6 | 2,1 | 8,7 | -75% | -82% |

du 01/01/2014 au 13/12/2014 | du 01/01/2013 au 14/12/2013